

FOUNDATIONAL

PART OF SECTIONS 1 AND 2, T. 6 COUNTY OF ELBERT, STATE OF COLORADO

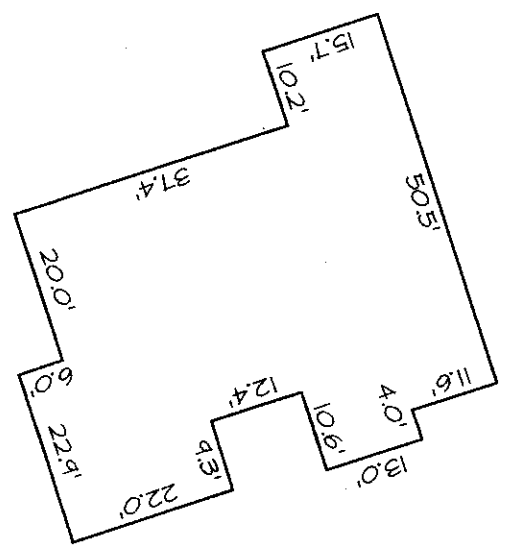
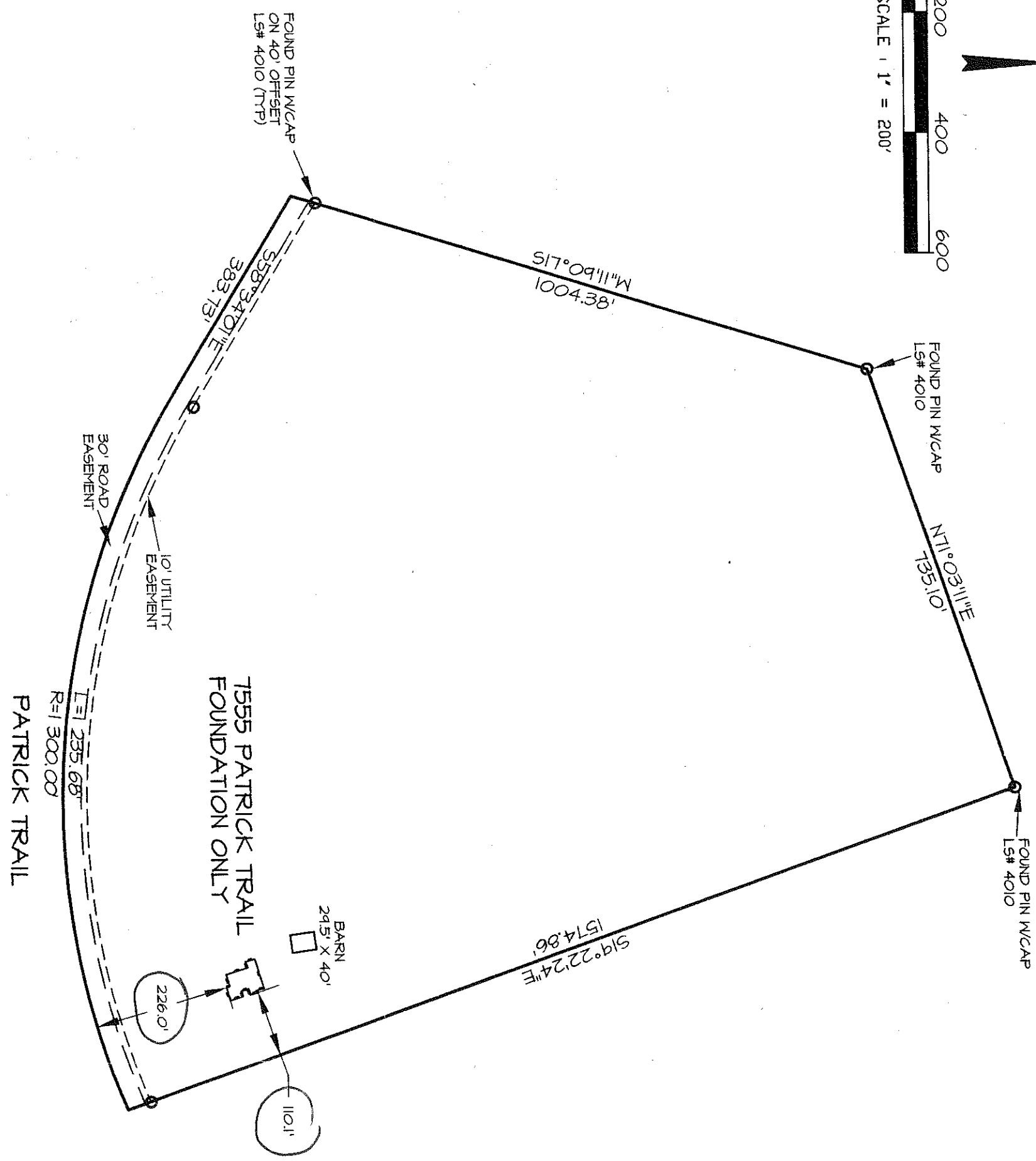

FOUNDATION DETAIL

NOTICE: According to Colorado law you must commence any legal action based upon any defect in this survey within three years after you first discover such defect. In no event may any action based upon any defect in this survey be commenced more than ten years from the date of the certification shown hereon.

REVISIONS	